PROCESSUS DE QUALIFICATION D'UNE SOUDURE SOUMISE A LA DESP (PED)

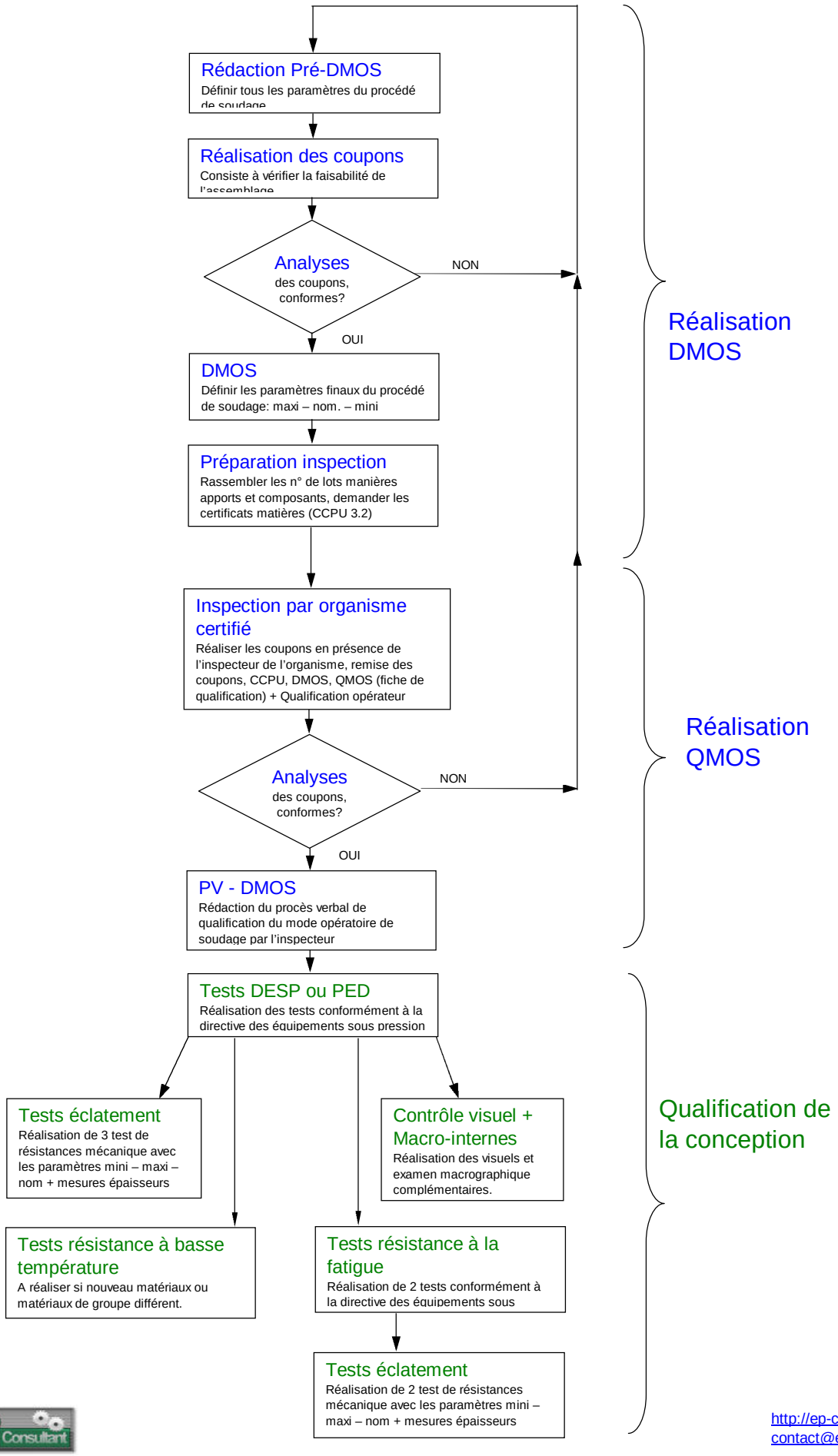

http://ep-c.fr
contact@ep-c.fr